

Reporting

✓ It's included

Selection	Document	Date Range	By UserID	Station	Invoice	17.91	0.00	0.00	0.00	0.00
1	0901.002376	Invoice	1/16/2009 3:25:20 PM	MAN	17.91	0.00	0.00	0.00	0.00	0.00
1	0902.002222	Invoice	2/27/2009 9:42:26 AM	RAY	0.00	485.71	0.00	0.00	0.00	0.00
1	0903.002244	Invoice	3/10/2009 3:33:33 PM	SPRUCE	0.00	79.01	0.00	0.00	0.00	0.00
1	0903.002245	Invoice	3/10/2009 4:09:38 PM	MITCH	0.00	78.15	0.00	0.00	0.00	0.00
1	0903.002246	Invoice	3/10/2009 4:10:27 PM	MITCH	0.00	11.91	0.00	0.00	0.00	0.00
1	0903.002307	Invoice	3/26/2009 11:39:27 AM	JOHN	485.71	0.00	0.00	0.00	0.00	0.00

What you need How you need it

You have a need for standard reporting, like anyone else. Without those reports you would drop a business management software package from consideration. But there are some other reporting needs you have, too: something specific to your niche or your management style, and something no one seems to have. **Spruce has you covered.** And because we don't consolidate data, you can get all the detail you need long after the day it was created.

“Basic” Reporting with powerful options

SpruceWare.NET's standard reporting includes the reports everyone needs and options that make them both flexible and powerful.

- Narrow your report to a date or range, transaction type, user ID, etc.
- Further filter results based on transaction status, stock status, etc.
- Sort results as you want
- Choose how to subtotal results
- Pick specific branch locations
- Choose whether to print results, view them on screen, or save them to a file (PDF, Excel, etc.)
- Schedule reports to run as often as you like to your reports folder
- Drill down to specific documents when viewing reports on screen
- Concrete document paper trail on one screen

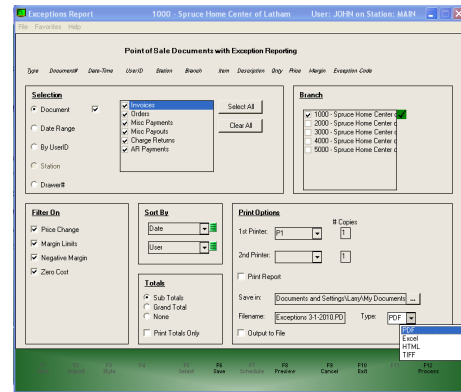

World-class tools for custom & advanced reporting

Product ID	Description	Date	Customer	Qty Sold	UOM	Unit Price	Unit Cost	Invoice
000001	Cost Connection De Not Usal	03/14/08	CASH SALES	1.00	EA	0.0000	16.0000	0893-C
000002	Cost Connection De Not Usal	03/17/08	CASH SALES	0.00	EA	0.0000	0.0000	0893-C
000058	SHEETROCK ALL PURPOSE JOI 020508	03/17/08	GENERAL/BUVD	1.00	EA	6.2500	3.9750	0893-C
000058	SHEETROCK ALL PURPOSE JOI 012808	03/17/08	STO DOLMAAS CONST.	1.00	EA	5.9900	3.7600	0893-C
000058	SHEETROCK ALL PURPOSE JOI 020108	03/17/08	FOJ VALLEY TAXIDEMRY	2.00	EA	6.2500	3.9750	0893-C
000058	SHEETROCK ALL PURPOSE JOI 011108	03/17/08	CASH SALES	1.00	EA	6.2500	3.7600	0893-C
000058	SHEETROCK ALL PURPOSE JOI 011808	03/17/08	CASH SALES	1.00	EA	6.2500	3.7600	0893-C
000058	SHEETROCK ALL PURPOSE JOI 012108	03/17/08	CASH SALES	1.00	EA	6.2500	3.7600	0893-C
000058	SHEETROCK ALL PURPOSE JOI 030808	03/17/08	CASH SALES	1.00	EA	6.2500	3.9750	0893-C
000058	SHEETROCK ALL PURPOSE JOI 030108	03/17/08	CASH SALES	1.00	EA	6.2500	3.9750	0893-C
000058	SHEETROCK ALL PURPOSE JOI 032408	03/17/08	CASH SALES	1.00	EA	6.2500	3.9750	0893-C
00016	TH UNIVERSAL DIAMOND BLADE 012108	03/17/08	CASH SALES	1.00	EACH	24.5000	16.2400	0893-C
00016	TH UNIVERSAL DIAMOND BLADE 012108	03/17/08	CASH SALES	1.00	EACH	24.5000	16.2400	0893-C
000164	EZ SAND 45 COMPOUND 19LB 031308	03/17/08	CREATIVE CONTRACTORS	2.00	EA	10.5000	7.0071	0893-C
000164	EZ SAND 45 COMPOUND 19LB 011108	03/17/08	EMMER DRYWALLDEAN	2.00	EA	10.8800	6.9429	0893-C
000164	EZ SAND 45 COMPOUND 19LB 022708	03/17/08	EMMER DRYWALLDEAN	3.00	EA	10.8800	7.6021	0893-C

Take advantage of Crystal Reports or the Dashboard Administrator's license to create exactly what you're looking for from the Spruce system; they are included with every system. Use Crystal to create reports with drill-down functionality, graphs and charts, and color-coded highlights and alerts.

- Access multiple data sources, including all the detailed SQL tables created by SpruceWare.NET.
- Use the SpruceWare.NET dashboard to create or use up-to-the-minute charts and graphs, highlighting performance information so you can make your business more profitable.
- No time? Spruce will write reports just the way you want them for a nominal fee.

Free templates any time

Enter the customer area of our web site, www.sprucecomputer.com, to look through custom reports others have requested. If you see one you like, you are free to use it as is or customize it to suit your own needs.